

The **smartVISITOR** is a Visitor Management System software deals with effective control, record maintenance and printing of gate passes for visitors. It helps to prevent the entry of any unauthorized or unwanted person entering the premises.

The flexible architecture of Visitor Management System allows various people in the organization to directly access the data they need.

Naturally, the Visitor Management System's Security System Permits authorized persons to have access to only the limited data to which they have been rights.

### Features:

- Can be connected to web cam / digital camera for capturing visitors photograph.
- Visitor's arrival advanced notification to security.
- Contractor master database is maintained for contract employee long period gate pass.
- Visitors detailed database including photograph is maintained. Storing of visitors photograph to print on the gate pass for future reference.
- Notification of visitors' arrival on Visit's PC.
- Customized Gate Pass for Visitor.
- Integration with Fingerprint device / Business Card Reader is possible.

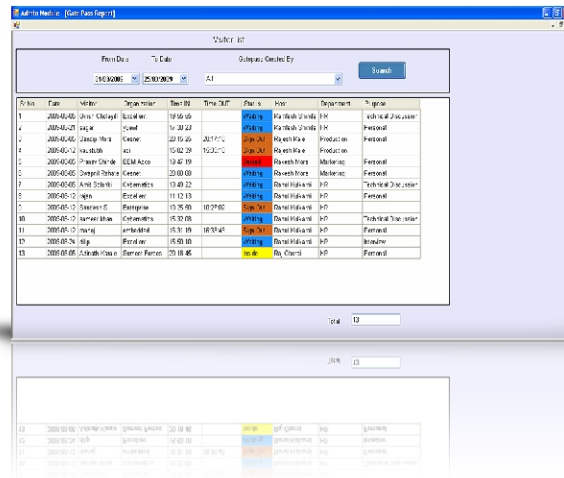
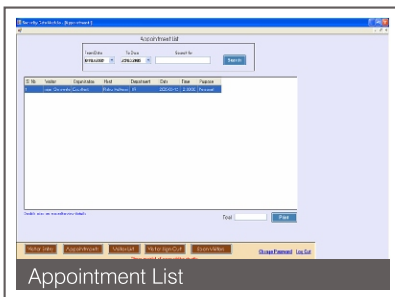
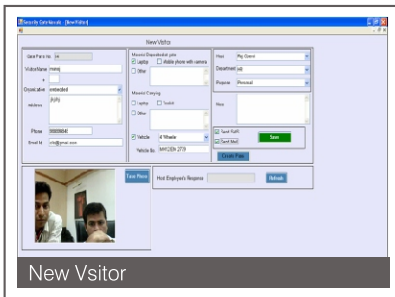
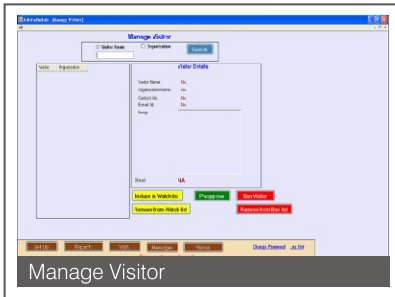
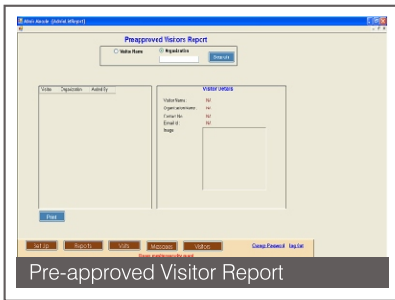
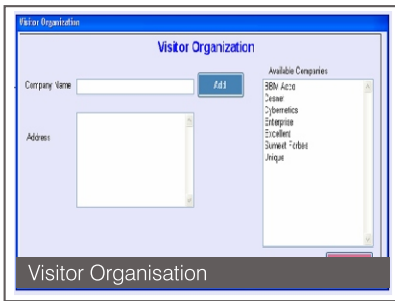

### About smartVISITOR:

smartVISITOR CONSISTS OF 3 MODULES

- Administration Module
- Security Gate Module
- Host Module

#### Administration Module:

This module is normally installed on the Security Administrator PC. It consists of menus where the administrator can define.

- Companies.
- Host Details.
- Pass holder details
- Generate Reports

#### Security Module:

The Security Gate module is installed at the main entrance of the premises.

It facilitates the admin staff at the security gate to register the visitors details with photograph and also send the notification to the employee sitting inside the premises. The system will print visitor pass with name of visitor and other details.

## Host Module:

The Host module is installed at different PC's on the network.

- Security can inform the person about the visitor through the security gate module.
- The employee can view photograph of the visitor and can send the response back to security through this module.

## Reports Module:

### Master Reports:

- Host Reports
- Department Reports
- Designation Reports
- Visitor's Organization
- Vehicle Type
- Meeting Purpose

### Visit Report:

- Visit Report
- Security Wise Visitor Report
- Contractor Visit Report

### Visitor's Report:

- Present in Pre-approved List
- Present in Watch List/Ban List
- Removed from Watch List / Ban List.

## PC REQUIREMENTS:-

Windows 2000 and above  
Pentium IV Processor  
40 Gb HDD  
256 Mb RAM  
Min 2 USB Port

## Benefits:

- Very user-friendly, still offers high security system.
- Intranet based system. Works on Client – Server Architecture.
- Ability to print visitor ID with Photograph.
- Possible to interface with Business card readers for quick entry of new visitor's details.

---

## Under HID Connect Partner Program



\*Specifications and features are subject to change without prior notice.

119, Neha Industrial Estate, Dattapada Road, Borivali (E), Mumbai - 400066  
Tel.: +91 22 4074 4444 / 2870 4141    Telefax: +91 22 4074 4455  
visit us at: [www.smartisystems.com](http://www.smartisystems.com)    e-mail: [enquiry@smartisystems.com](mailto:enquiry@smartisystems.com)

